

MURRAY SUBDIVISION

A REPLAT OF PORTIONS OF THE EAST HALF OF TRACT 3 & TRACT 4, LYING WEST OF KUBIN AVE.
J.O. JACKSON ALLOTMENT IN RB. 5, PG 56, PALM BEACH CO. (NOW MARTIN)

CLERK'S RECORDING CERTIFICATE
 I, Marsha Stiller, Clerk of the Circuit Court of Martin County, FL, do hereby Certify that this Plat was filed for recording in Plat Book 11 Page 77 Martin Co., FL. Public Records this ____ day of ____ 1988

Marsha Stiller, Clerk Circuit Court of Martin Co., FL.

By: Deputy Clerk (Circuit Court Seal)

Subdivision Parcel Control No. 49-38-41-311-000-0000.0

ROCKY POINT ESTATES PLAT BOOK 3 PAGE 63

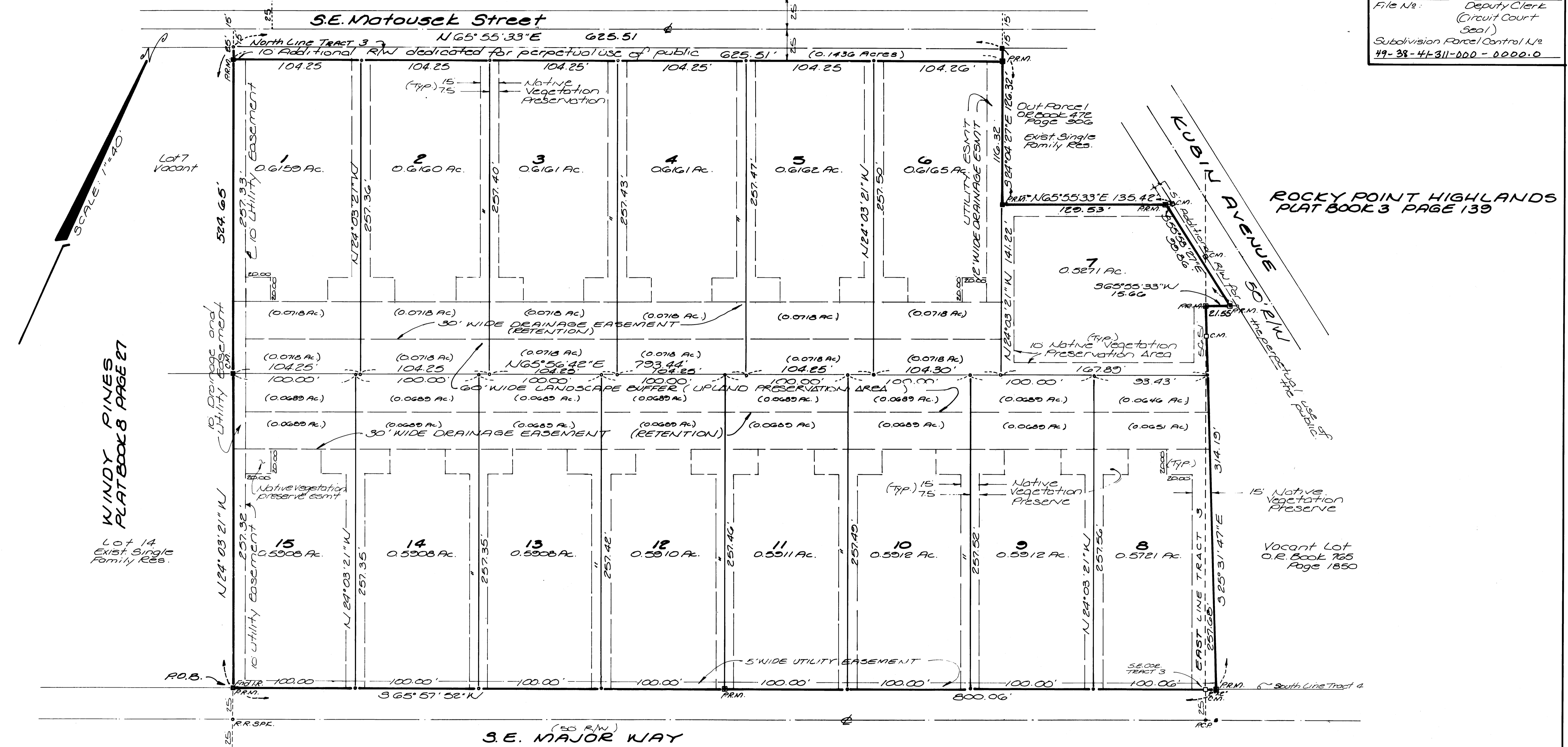

WINDY PINES PLAT BOOK 8 PAGE 27

ROCKY POINT HIGHLANDS PLAT BOOK 3 PAGE 139

- Notes:
1. Prior to conveyance of individual lots clearing shall be limited to that necessary for roadways, drainage and utilities.
 2. There shall be no lot splits except to create larger lots.
 3. No alteration of upland preserve area or native vegetation preserve easement, except as required by the Preserve Area Management Plan, approved by Martin County.

HORSESHOE HEIGHTS PLAT BOOK 7 PAGE 32



There shall be no building or any other kind of construction or trees or shrubs on the drainage easement or utility easements.

LEGEND:
 P.C.P. = Permanent Control Point
 P.R.M. = Permanent Reference Monument
 C.M. = Concrete Monument Found

September 1988

mawen